

CARNEYS POINT BLDG A

Township of Carneys Point, Salem County, NJ



Licensee Name: SEAN D. NAEGER
Discipline: Registered Architect
License Registration No.: 21A02179200
Registration Expires: 07/31/23



10/11/2021

The Professional Architect's seal affixed to this sheet indicates that the named Architect has prepared or directed the preparation of the material shown only on this sheet. Other drawings and documents not exhibiting this seal shall not be considered prepared by or the responsibility of the undersigned.

REVISION:

Sheet Issue Date:	-
Job Number:	21107
Drawn By:	KW
Checked By:	TM
Drawing Title:	

OVERALL BUILDING FLOOR PLAN

PB-01

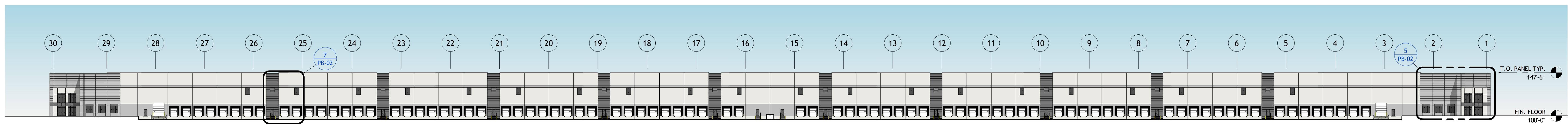

1 NORTH ELEVATION
1" = 50'-0"

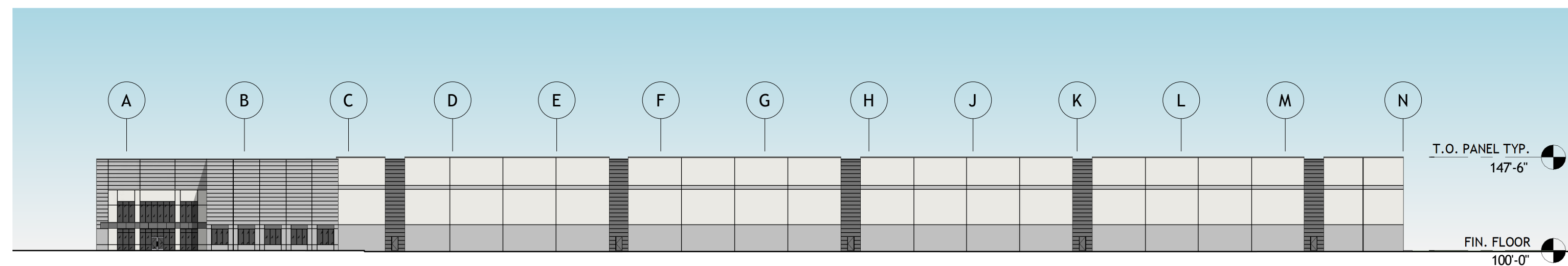

3 WEST ELEVATION
1" = 50'-0"

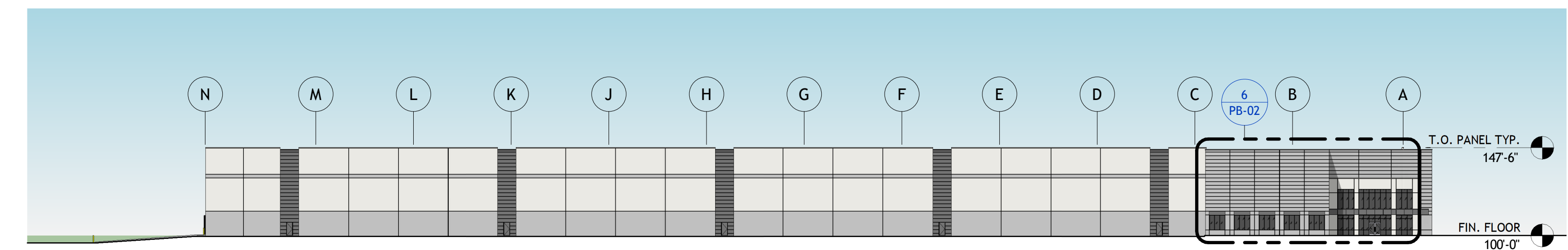

2 EAST ELEVATION
1" = 50'-0"

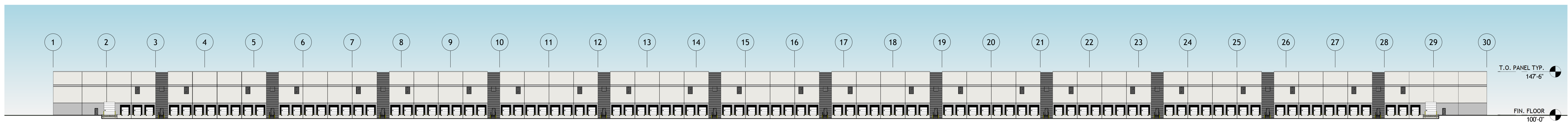

4 SOUTH ELEVATION
1" = 50'-0"

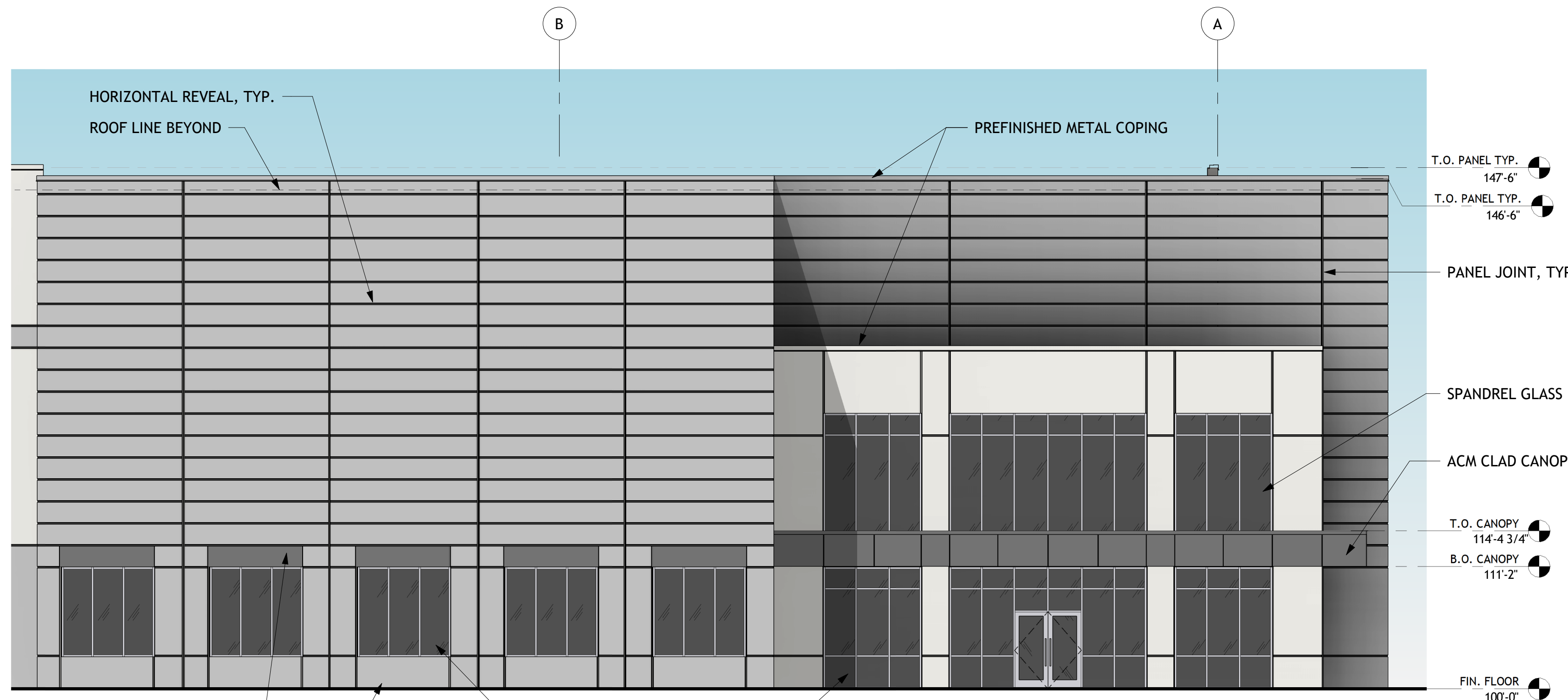

6 ENLARGED ENTRANCE ELEVATION 1
1/8" = 1'-0"

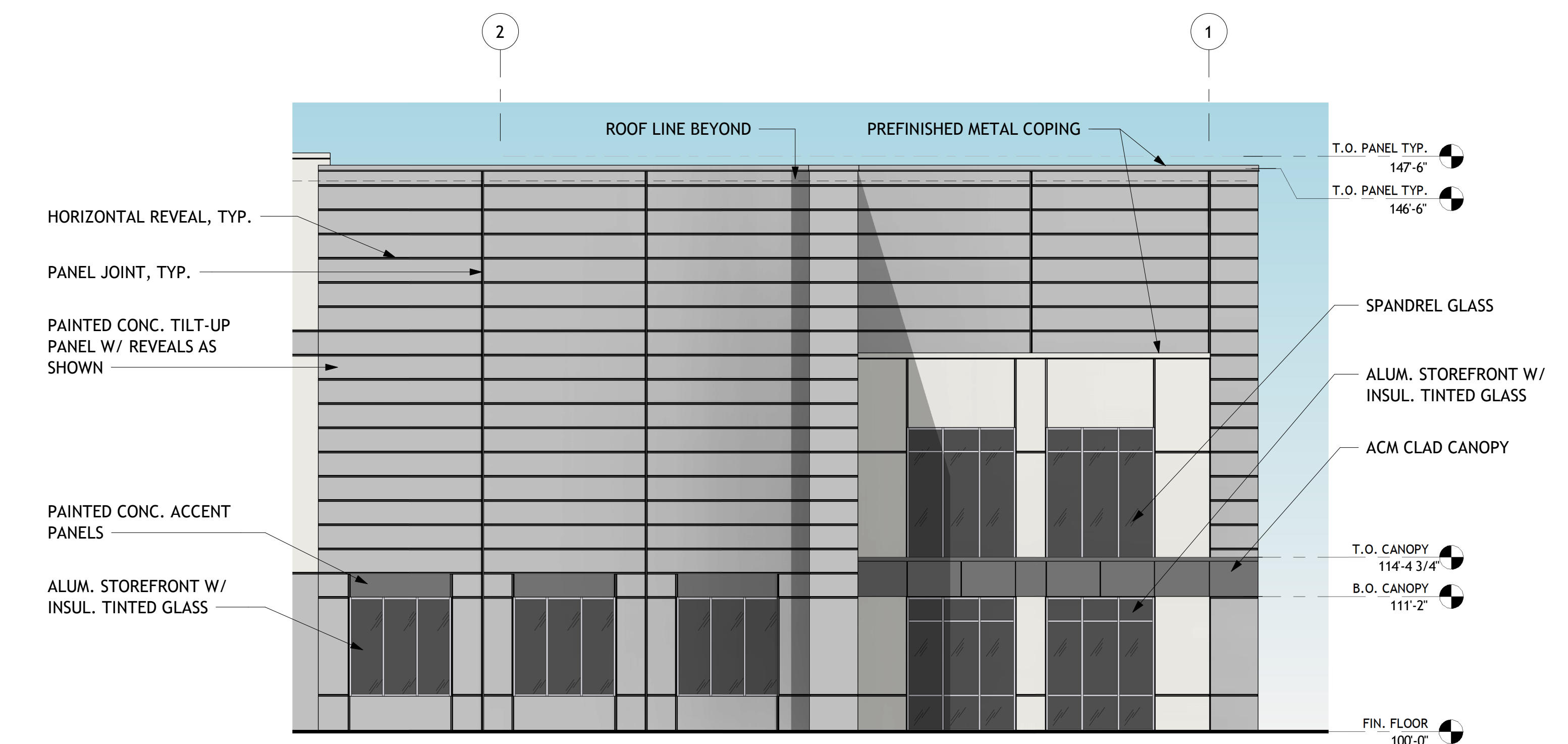

5 ENLARGED ENTRANCE ELEVATION 2
1/8" = 1'-0"

EXTERIOR MATERIALS LEGEND:

PAINT COLORS:

	P-1 - LIGHT GRAY
	P-2 - MEDIUM GRAY
	P-3 - DARK GRAY

GLASS:

	1" INSULATED, TINTED LOW E VISION GLASS
--	---

COPING: PREFINISHED ALUMINUM TO MATCH ADJACENT WALL COLOR SELECTED BY ARCHITECT

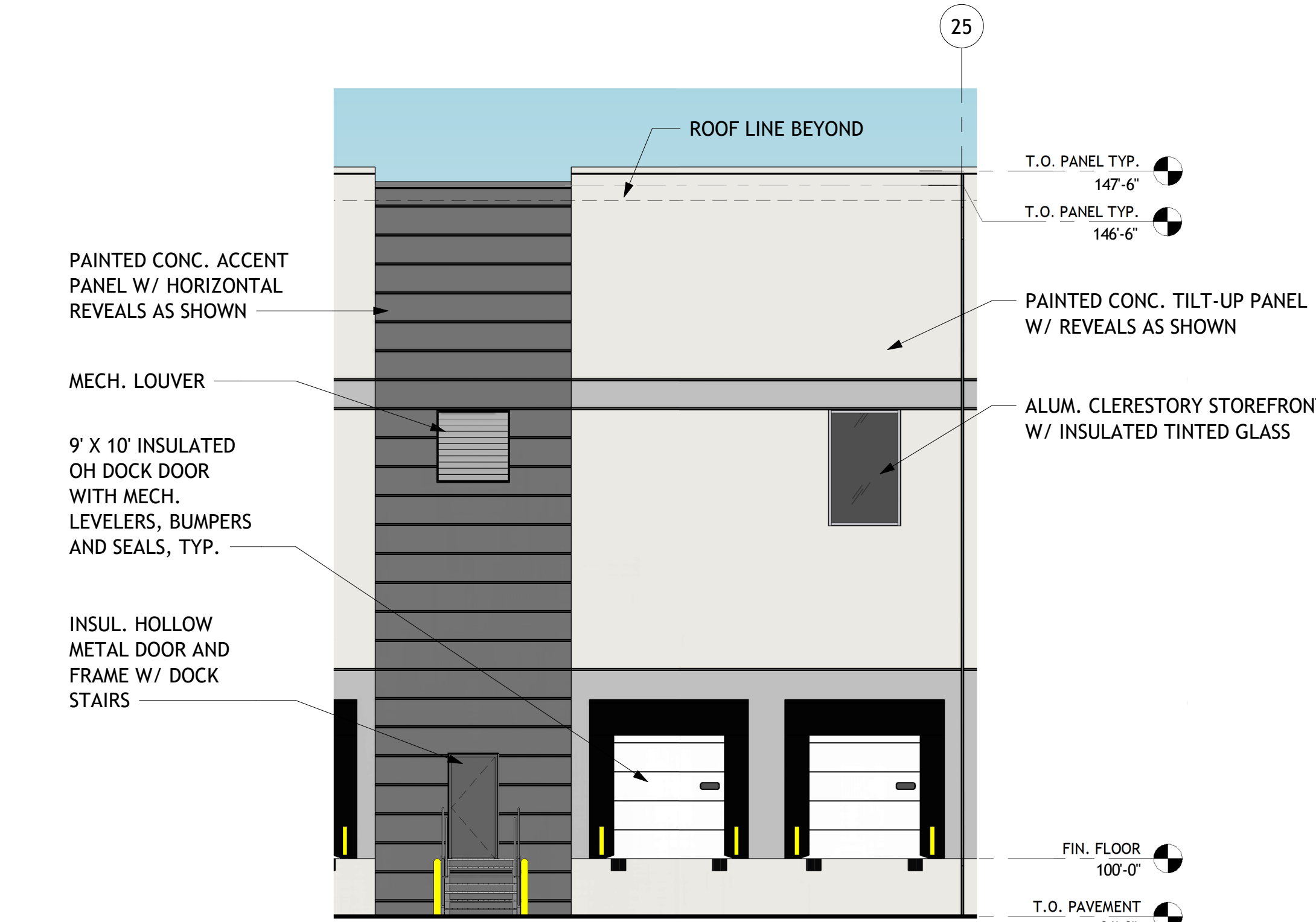

7 ENLARGED DOCK ELEVATION
1/8" = 1'-0"

CARNEYS POINT BLDG B
Township of Carneys Point, Salem County, NJ



License Name: SEAN D. NAEGER
Discipline: Registered Architect
License Registration No.: 21A02179200
Registration Expires: 07/31/23

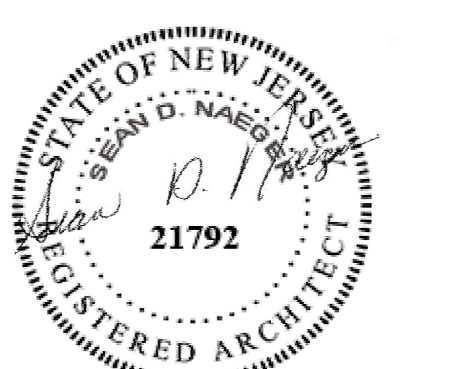

10/11/2021

The Professional Architect's seal affixed to this sheet indicates that the named Architect has prepared or directed the preparation of the material shown only on this sheet. Other drawings and documents not exhibiting this seal shall not be considered prepared by or the responsibility of the undersigned.

REVISION:

Sheet Issue Date:
Job Number: 21107
Drawn By: KW
Checked By: TM
Drawing Title:

OVERALL BUILDING
FLOOR PLAN

PB-01

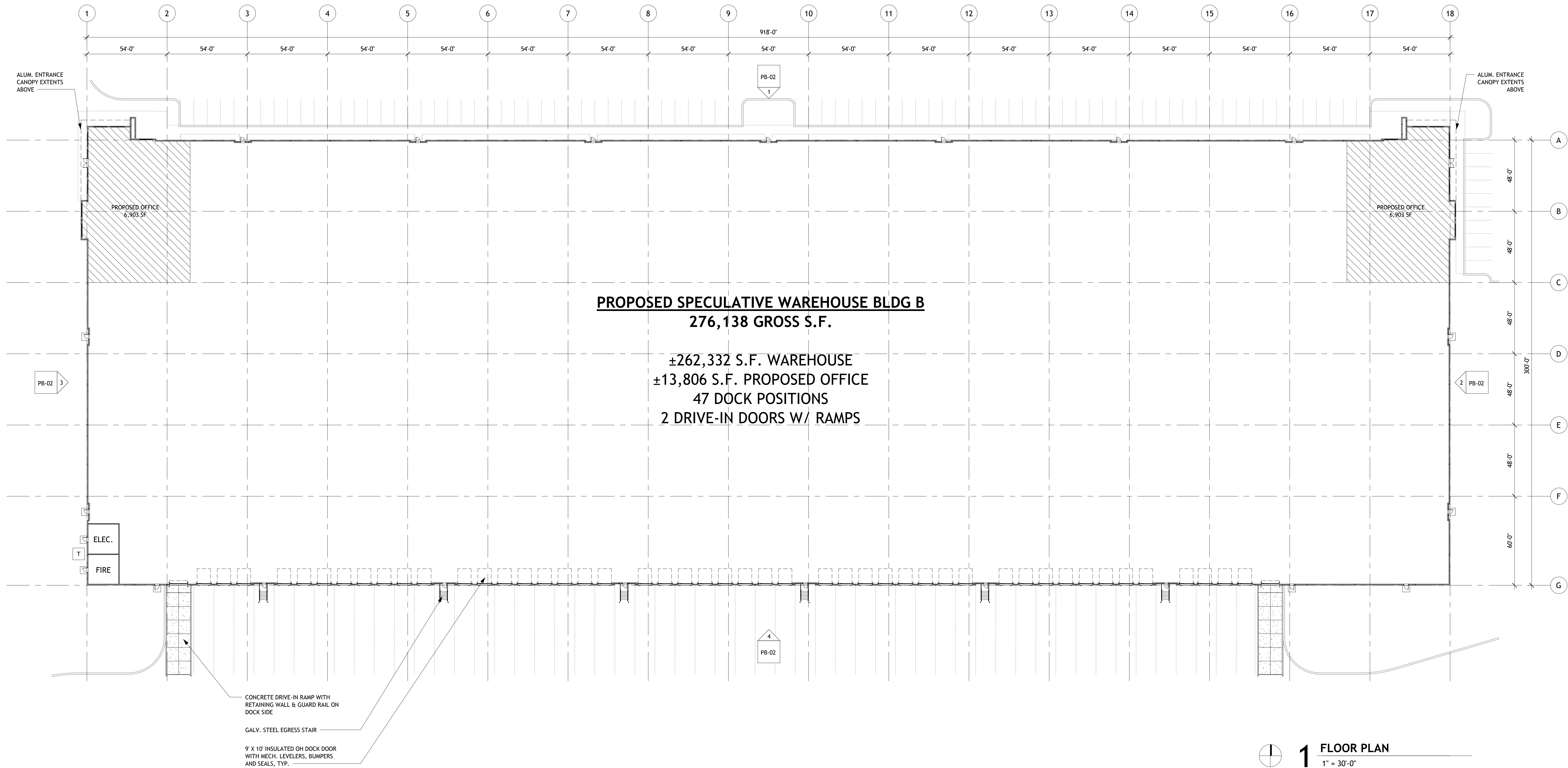

1 FLOOR PLAN
1" = 30'-0"

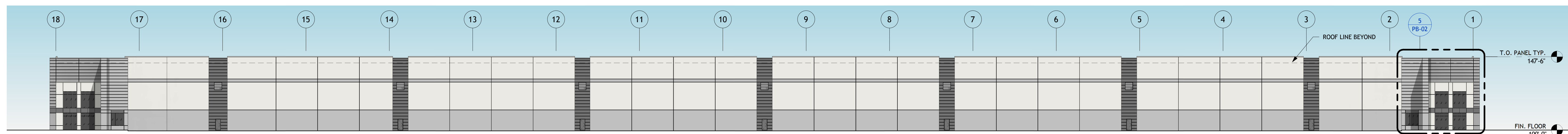

1 NORTH ELEVATION
1" = 30'-0"

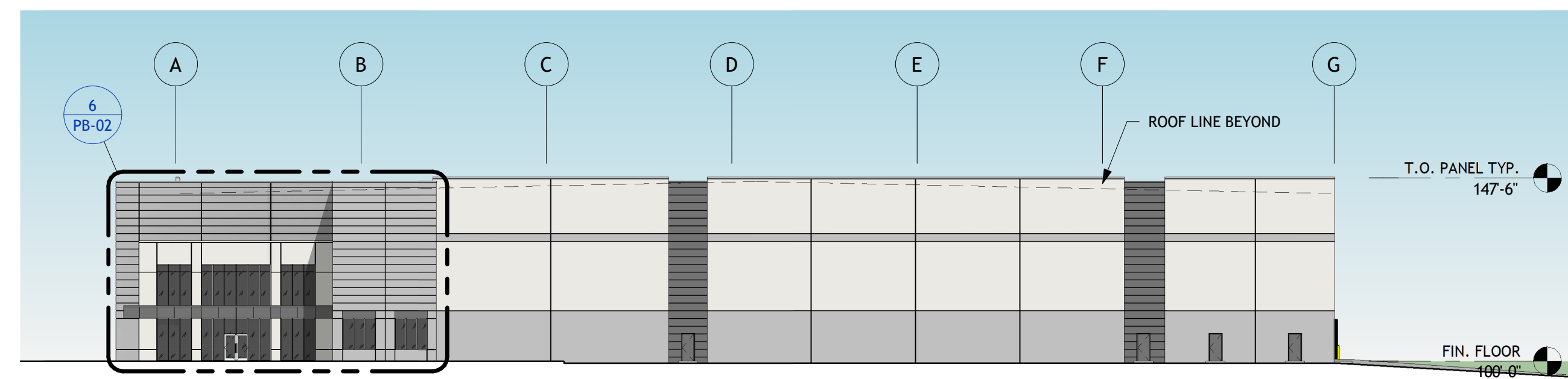

3 WEST ELEVATION
1" = 30'-0"

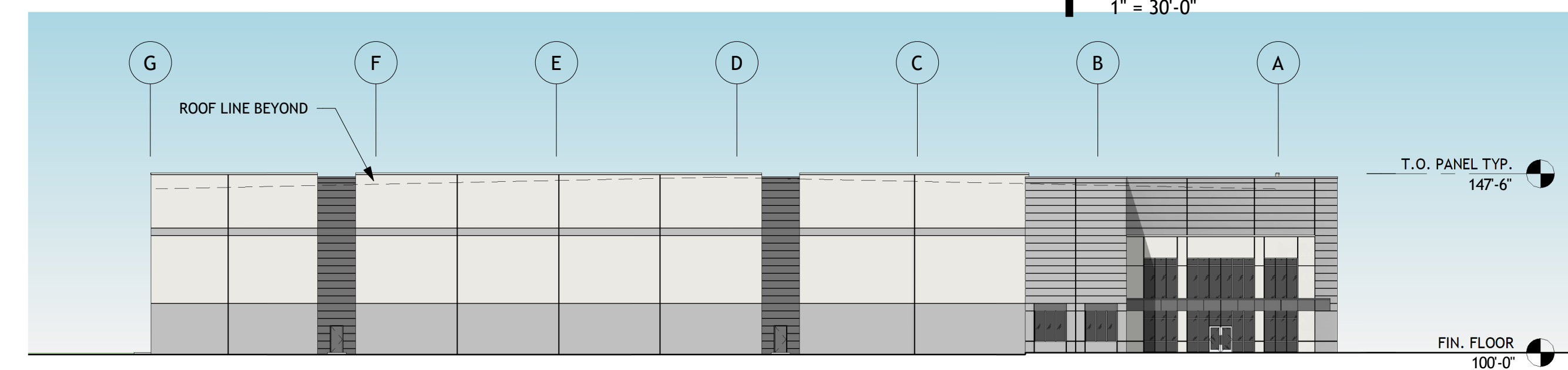

2 EAST ELEVATION
1" = 30'-0"

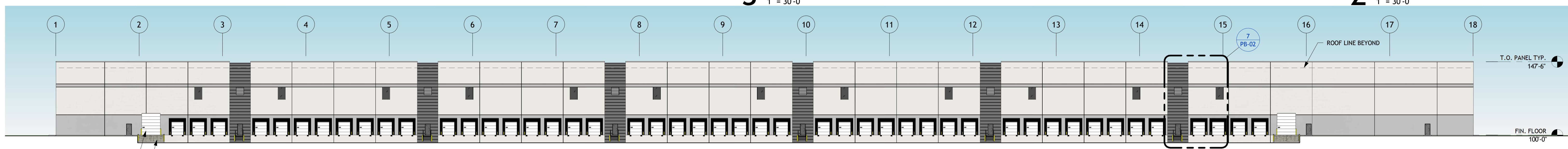

4 SOUTH ELEVATION
1" = 30'-0"

INSUL. OVERHEAD SECTIONAL
DOOR W/ DOCK SEALS
CONCRETE DRIVE-IN RAMP
WITH RETAINING WALL &
GUARD RAIL ON DOCK SIDE

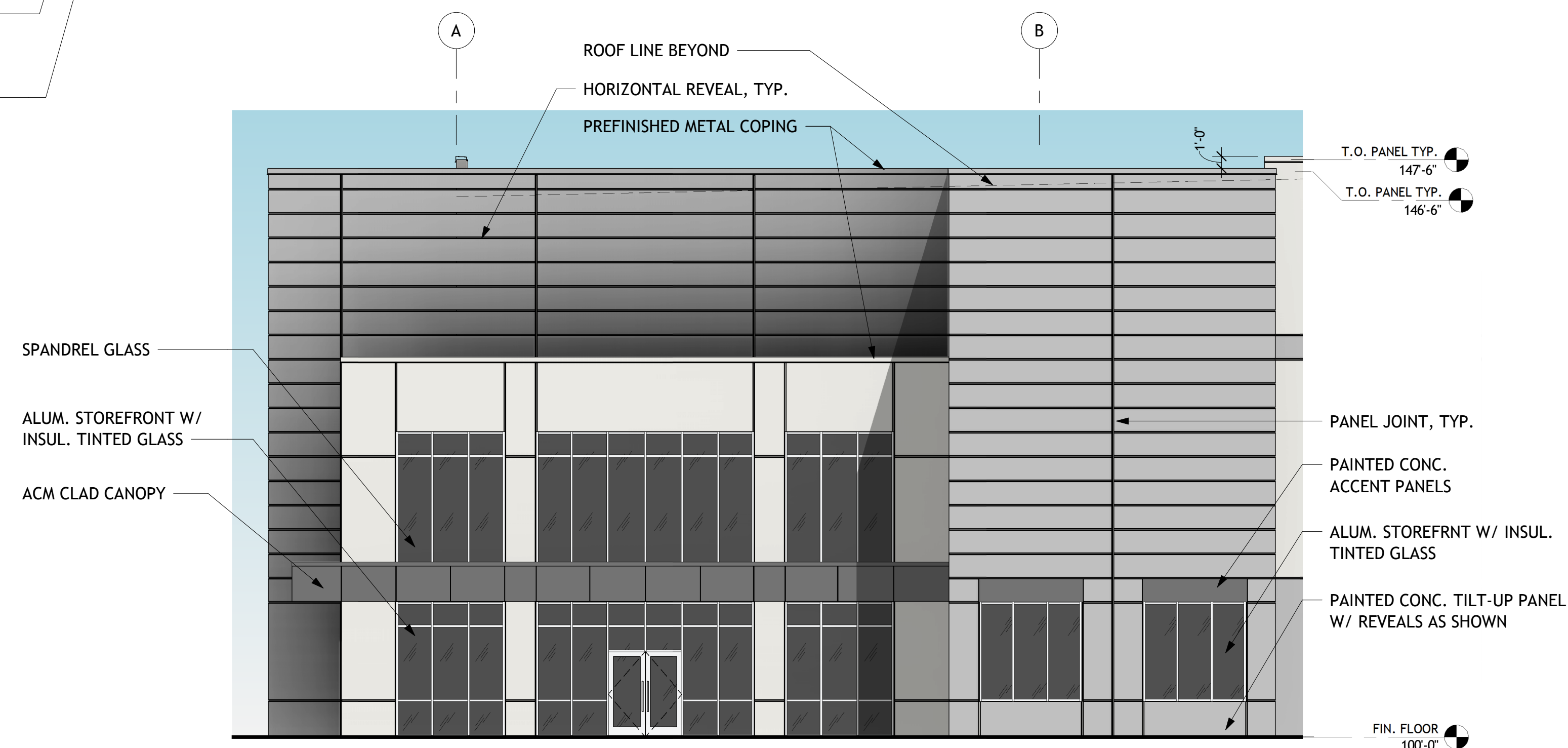

6 ENLARGED ENTRANCE ELEVATION 2
1/8" = 1'-0"

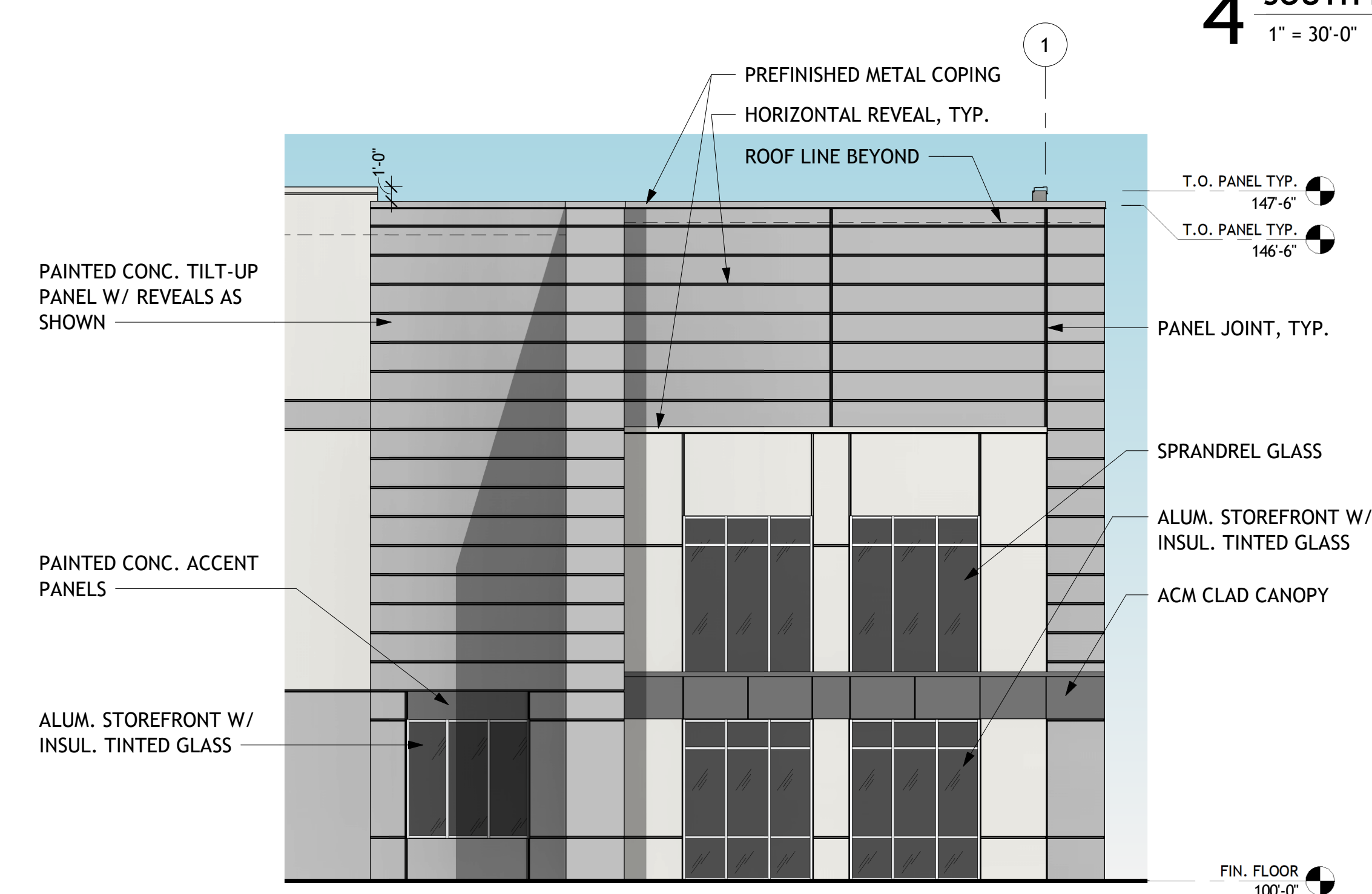

5 ENLARGED ENTRANCE ELEVATION 1
1/8" = 1'-0"

EXTERIOR MATERIALS LEGEND:

PAINT COLORS:

	P-1 - LIGHT GRAY
	P-2 - MEDIUM GRAY
	P-3 - DARK GRAY

GLASS:

	1" INSULATED, TINTED LOW E VISION GLASS
--	--

COPING: PREFINISHED ALUMINUM TO MATCH
ADJACENT WALL COLOR SELECTED BY ARCHITECT

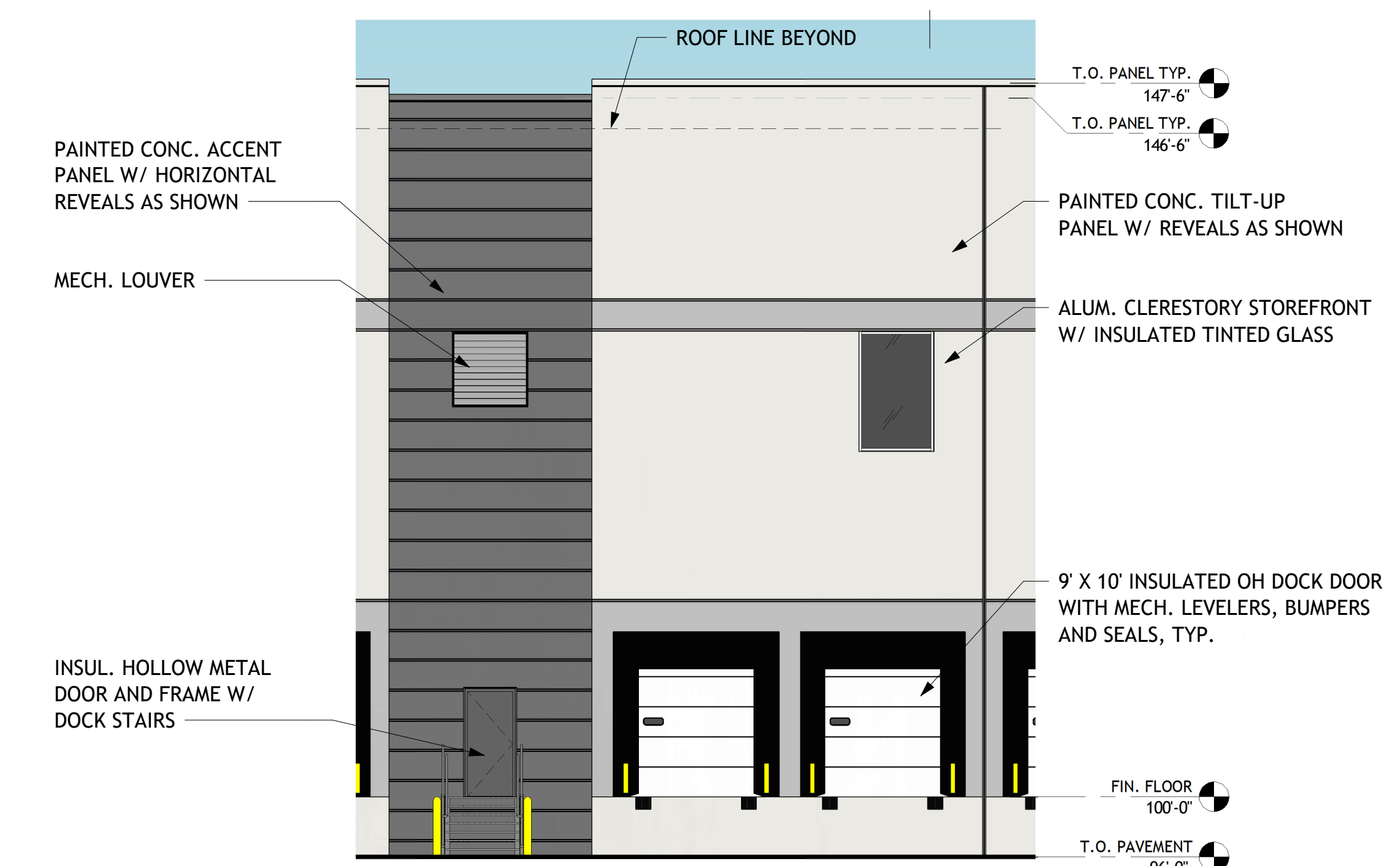

7 ENLARGED DOCK ELEVATION
1/8" = 1'-0"

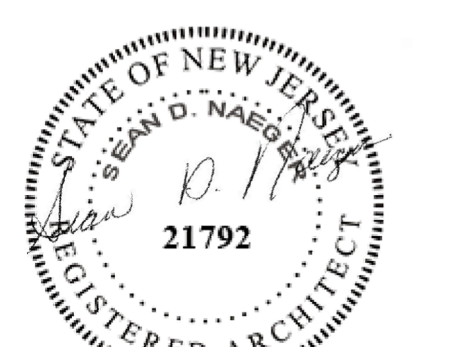

The Professional Architect's seal affixed to this sheet indicates that the named Architect has prepared or directed the preparation of the material shown only on this sheet. Other drawings and documents not exhibiting this seal shall not be considered prepared by or the responsibility of the undersigned.

REVISION:

Sheet Issue Date:
Job Number: 21107
Drawn By: KW
Checked By: TM
Drawing Title:

BUILDING ELEVATIONS